CSU Fort Collins
Division of IT

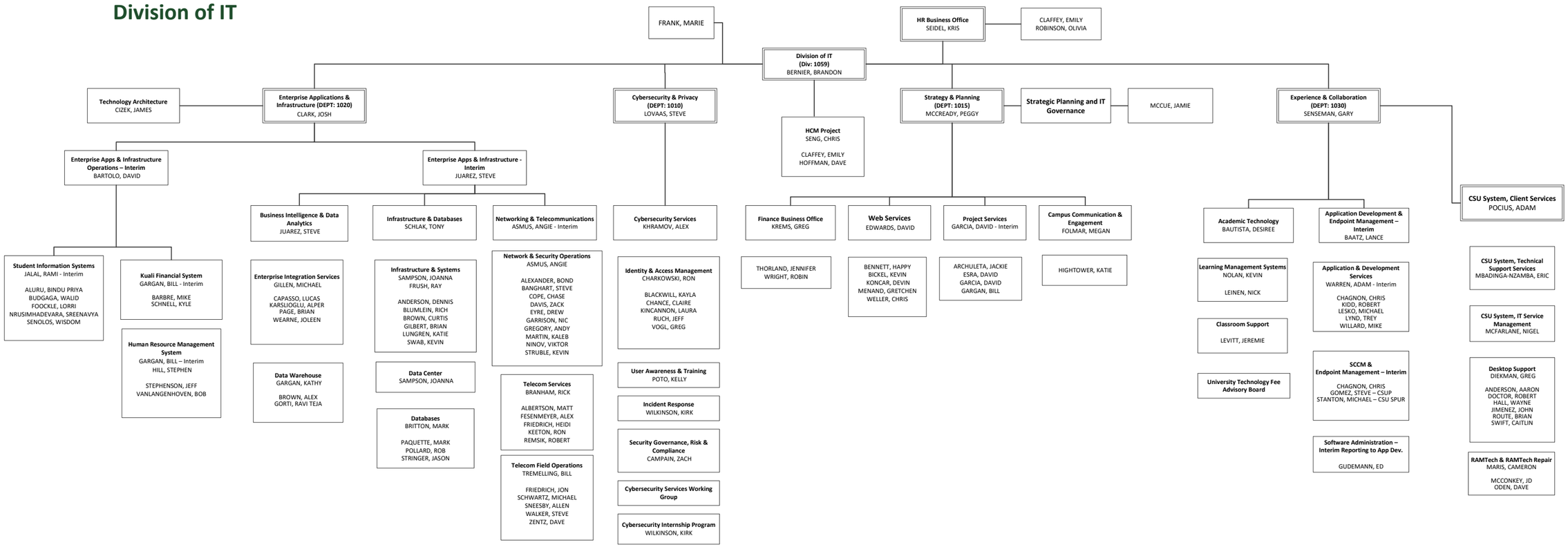

Updated 04/01/24